

45/3

MMDA (B)/PP No. 1
 C.No. B2/238/24
 Asst. 14.12.89
 PART I
 PART II

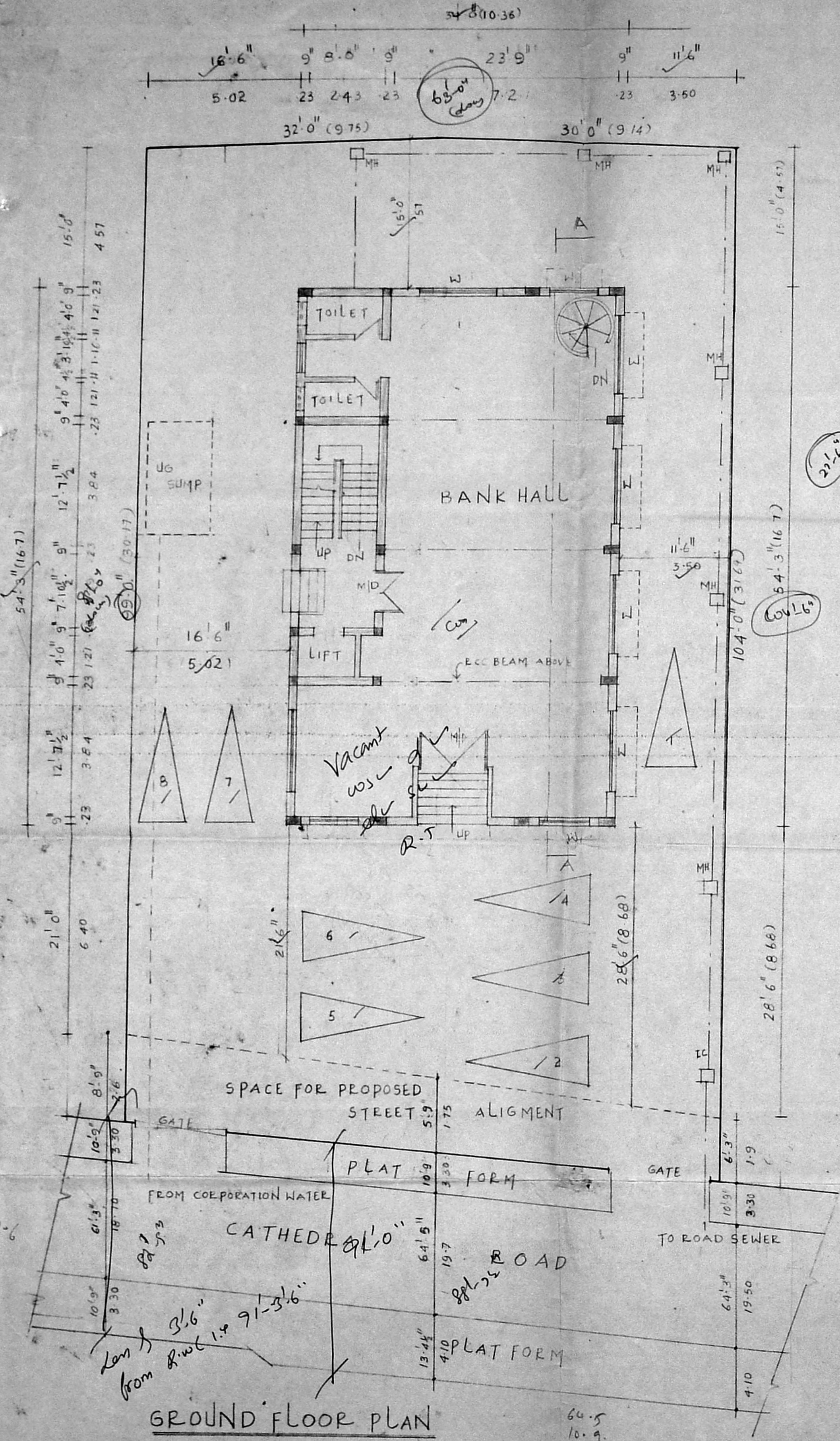

GROUND FLOOR PLAN

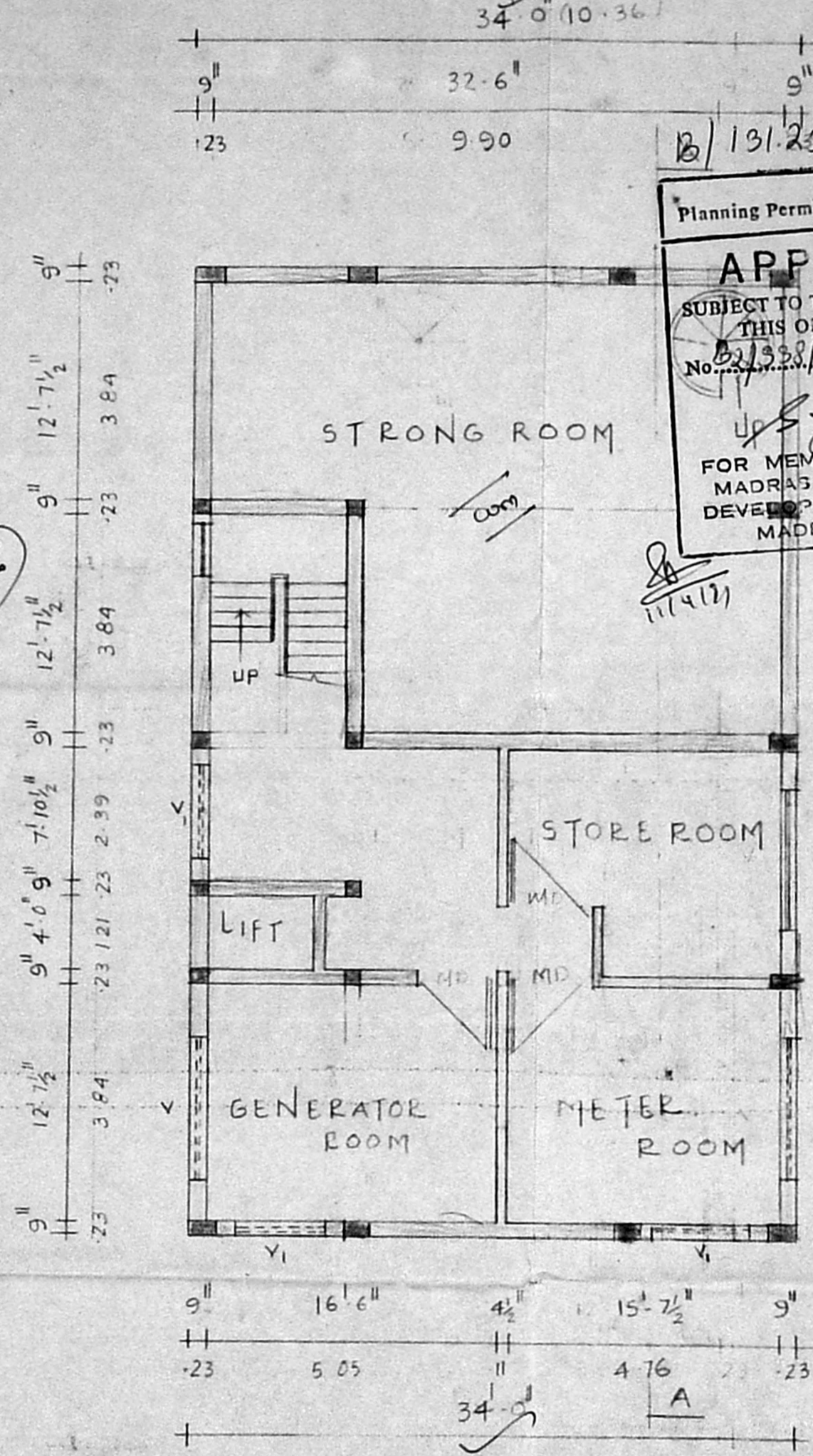
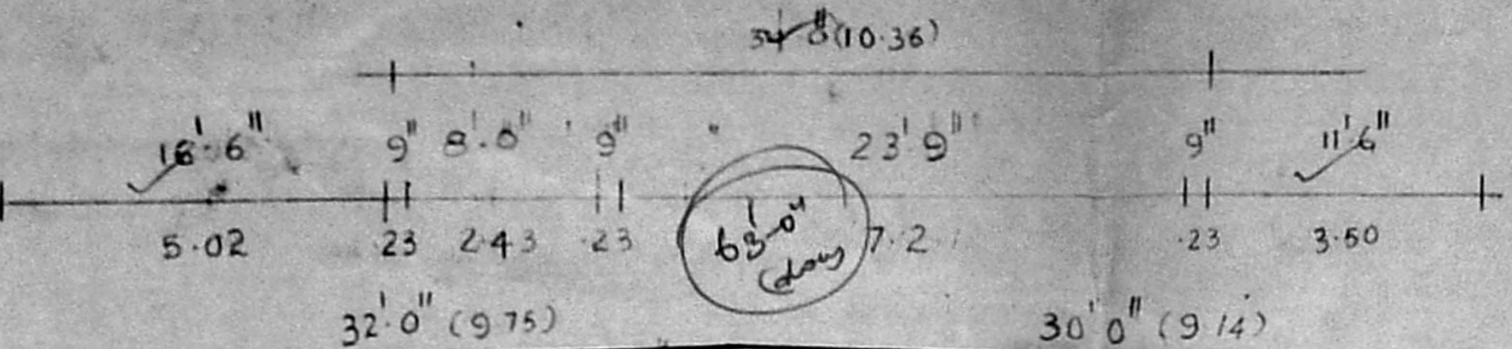

BASEMENT FLOOR PLAN

12/19/23 / 11/11/91
 Planning Permit No.
APPROVED
 SUBJECT TO THE CONDITIONS IN THIS OFFICE LETTER.
 No. 22/338/24 Date 11.4.91
 UP S. D. 11/6/91
 FOR MEMBER SECRETARY
 MADRAS METROPOLITAN
 DEVELOPMENT AUTHORITY
 MADRAS - 600 008.

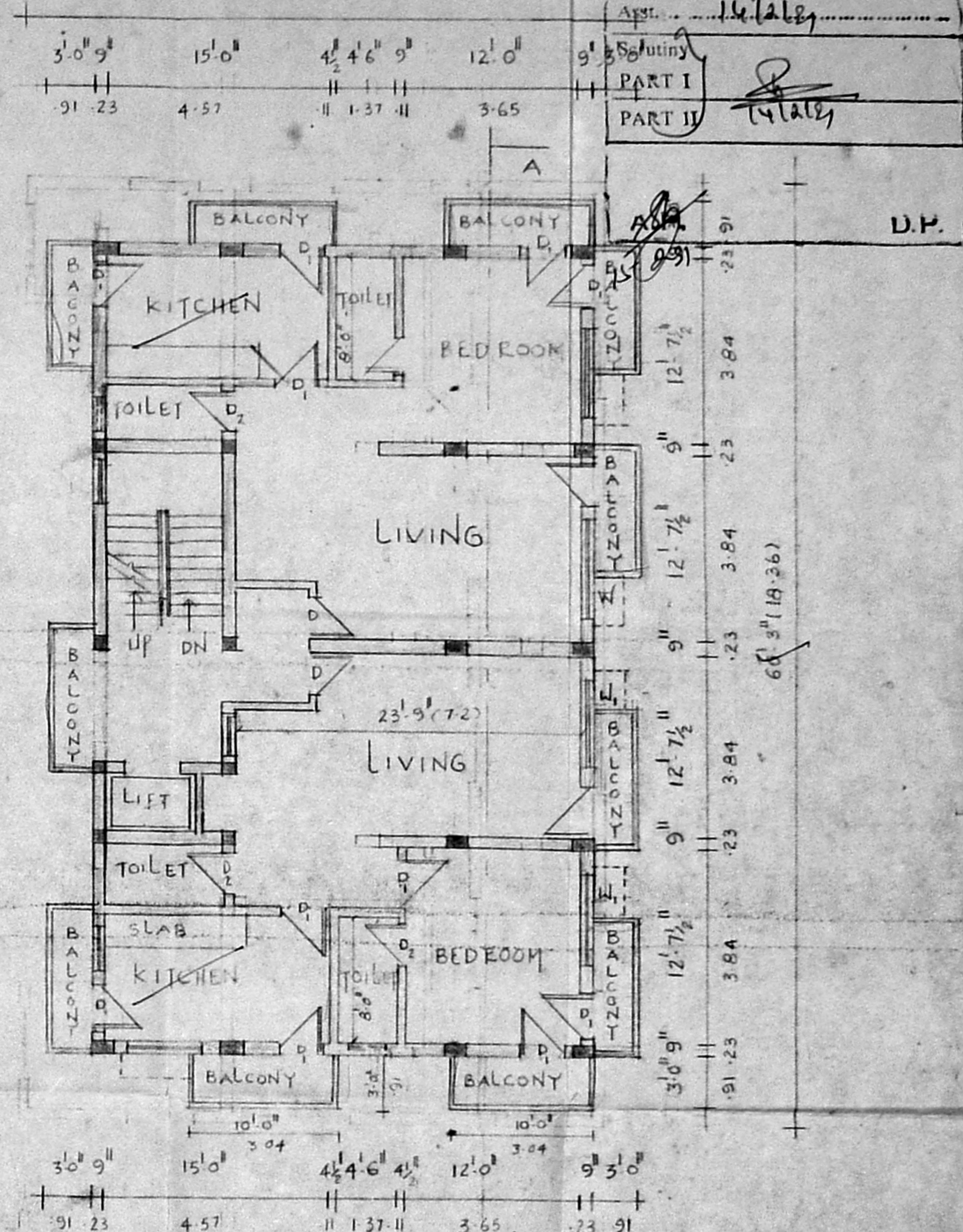

TYPICAL FLOOR PLAN

AREA SCHEDULE Sq. Ft.		Sam
BASEMENT FLOOR		
STRONG ROOM AREA	935.00	86.86
GROUND FLOOR	1844.50	171.35
FIRST FLOOR	2174.50	202.01
SECOND FLOOR	2174.50	202.01
THIRD FLOOR	2174.50	202.01
TOTAL AREA	9303.00	864.24
PLOT AREA	6386.00	593.25

$F.S.I = \frac{9348.00}{6386.00} = 1.46$

PLAN SHOWING THE PROPOSED CONSTRUCTION OF BANK AND RESIDENTIAL BUILDING AT DOOR NO 49, R 5 NO 1240/2 BLOCK NO 26, DIV NO IN CATHEDRAL ROAD MYLAPORE DIVISION TRIPPLICANE TALUK MADRAS.

OWNERS
 M. S. MURUGAN
 V. BHARATHY

LICENSED SURVEYOR
 Mustafa Ahmed

M. S. MUSHTAQ AHMED, B.Arch.
 REGD. ARCHITECT,
 Licensed Surveyor, Govt. of Madras
 Class-I No. R. A. 34,
 29, ANDERSON STREET,
 MADRAS-600 001.

SCALE 1" = 8'0"

SHEET NO 1

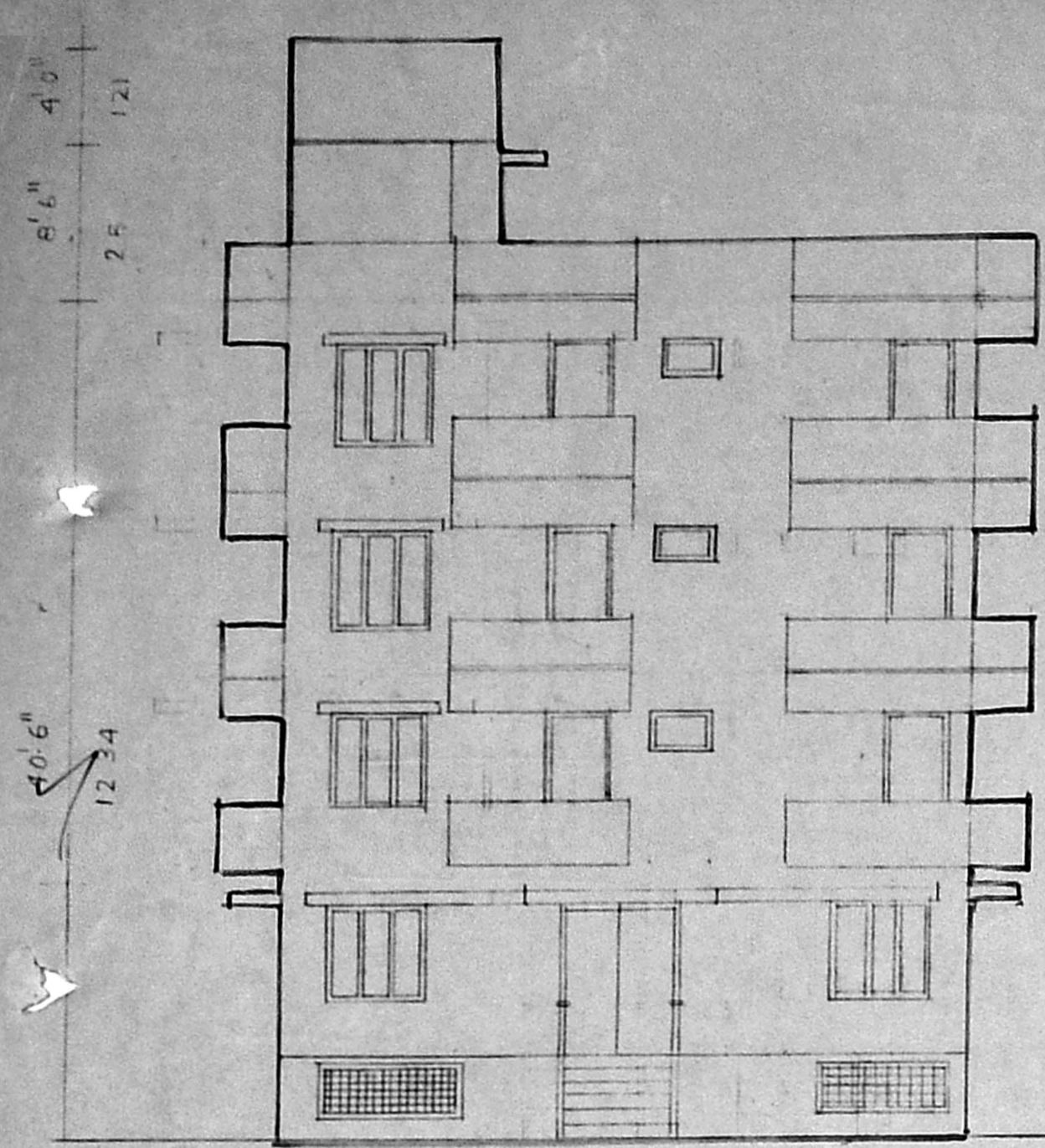

FRONT ELEVATION

40'-0" 12 19

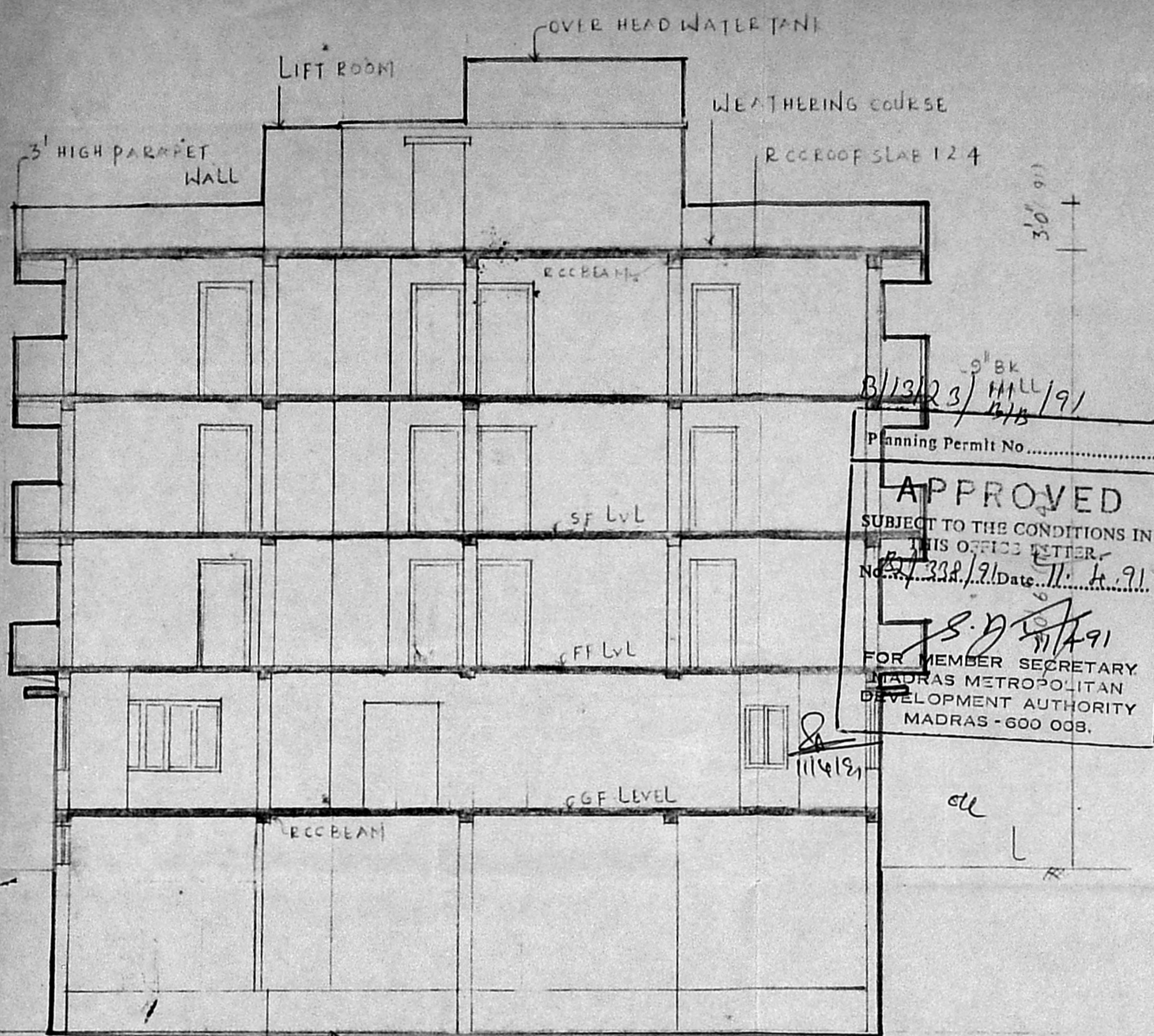

SECTION ON AA

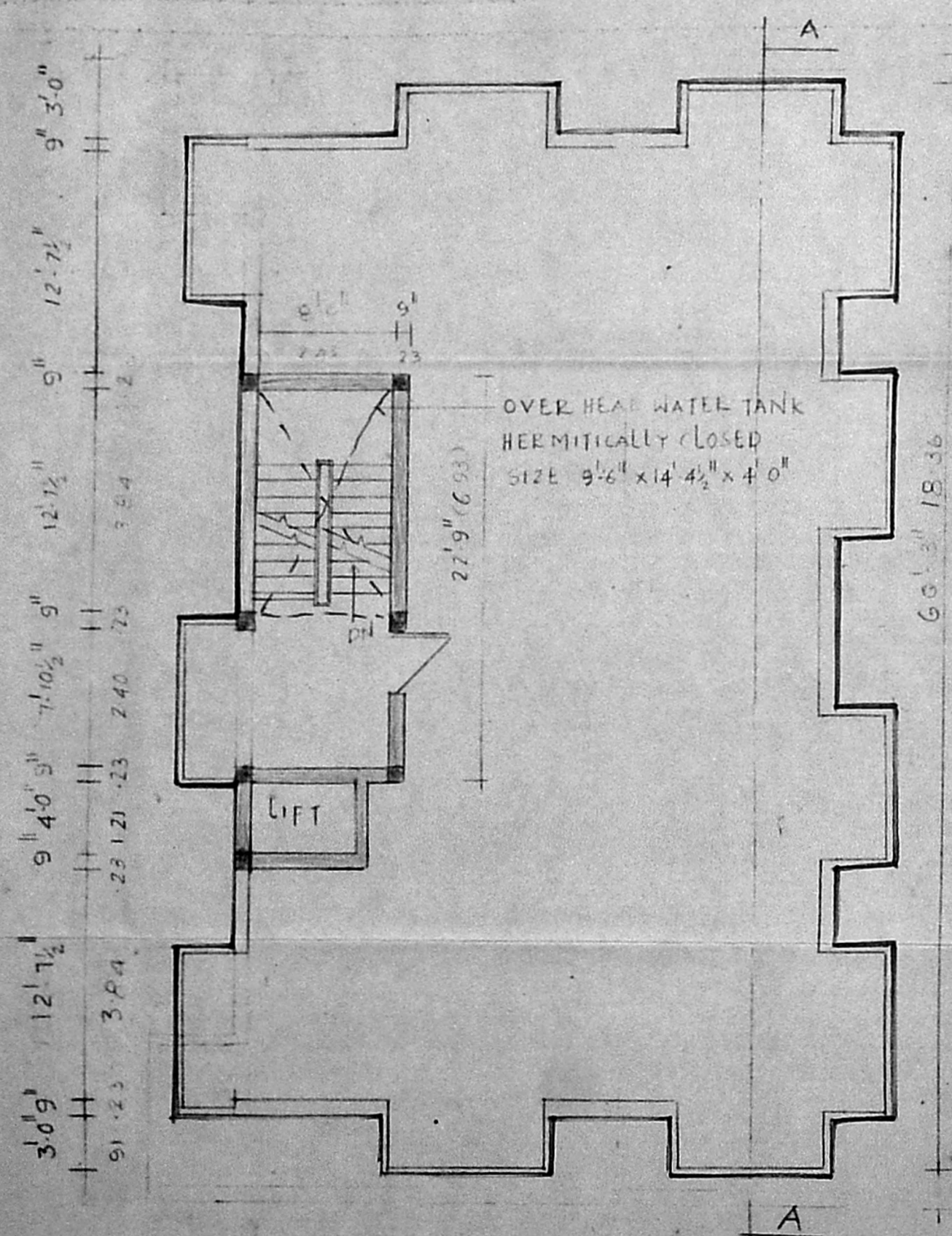

TERRACE FLOOR PLAN

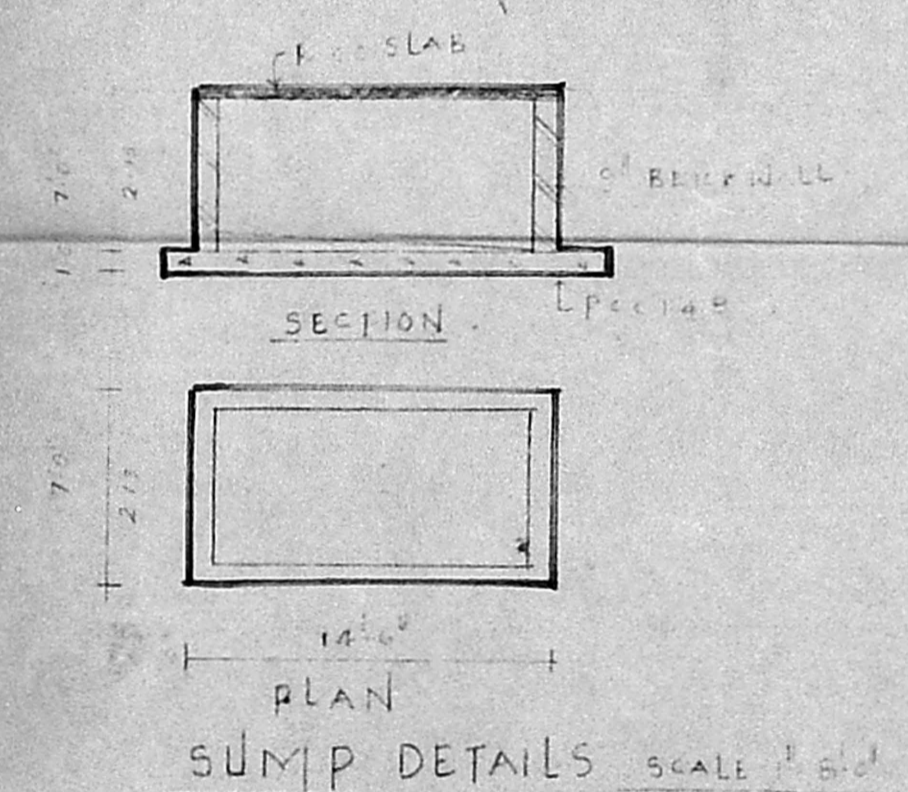

SUMP DETAILS SCALE 1"=8'-0"

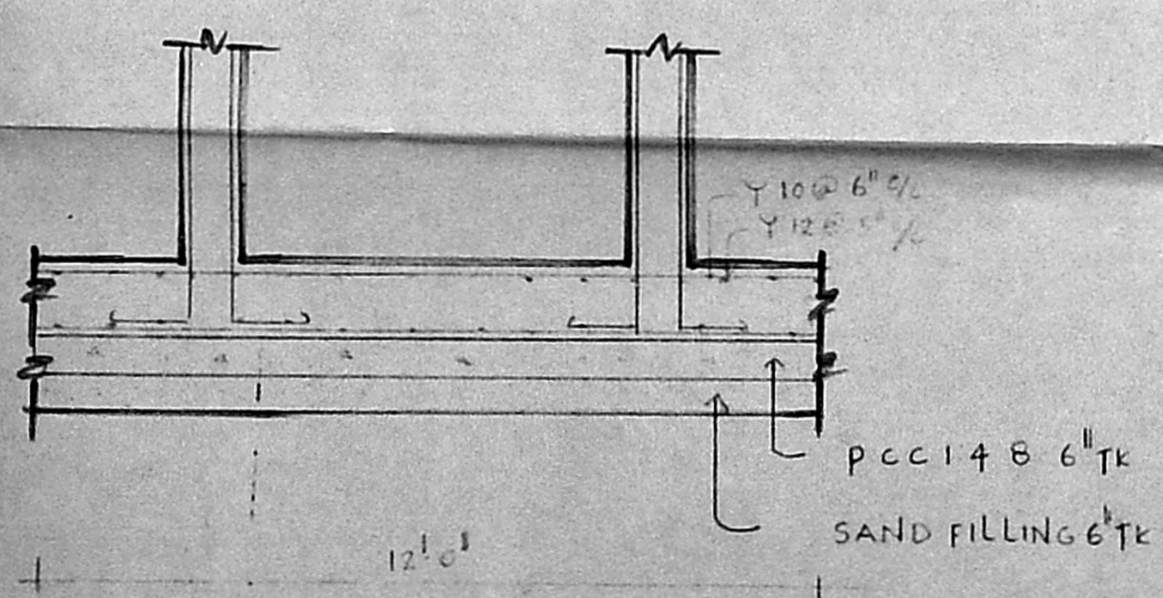

RAFT FOUNDATION DETAIL

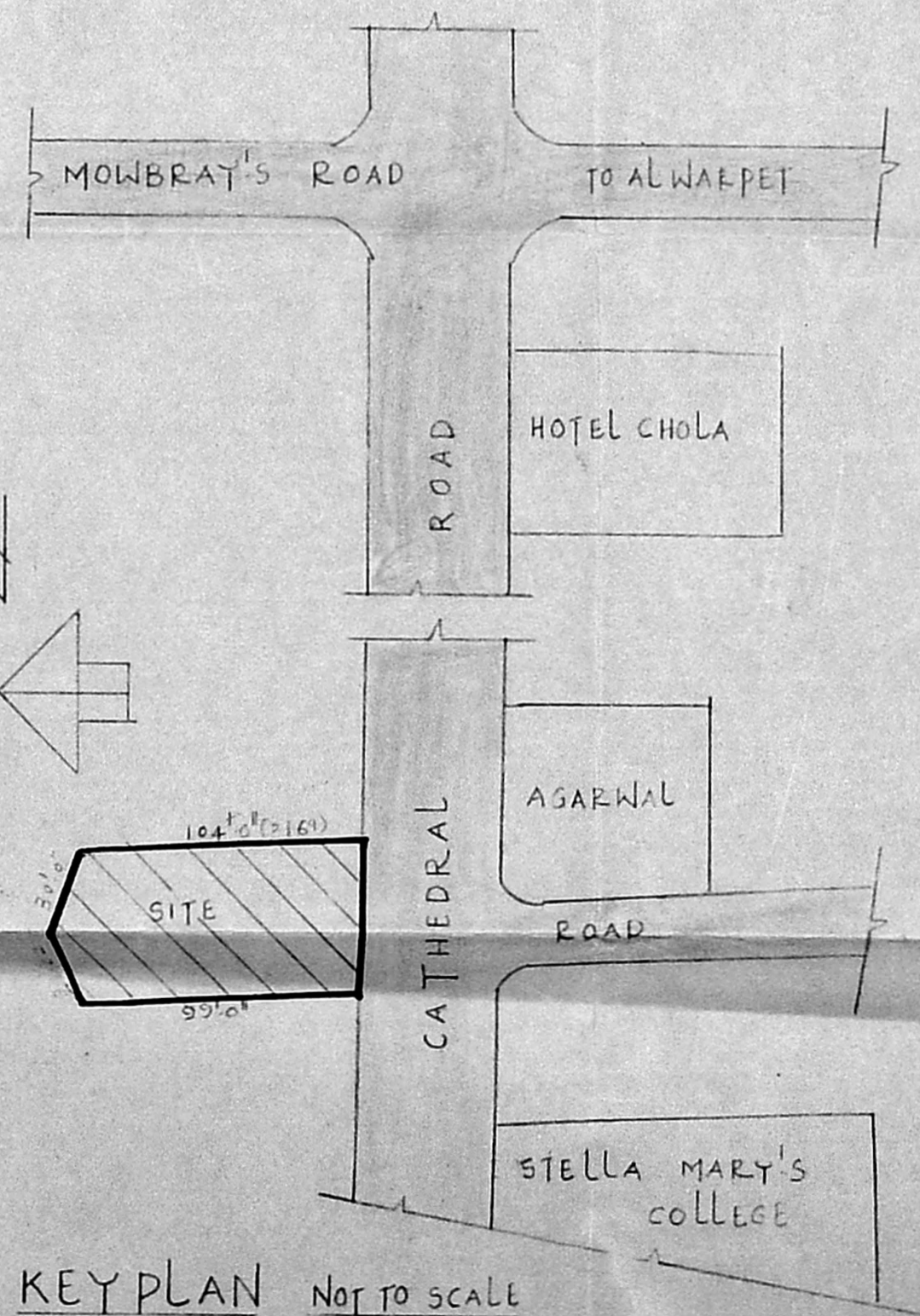

KEY PLAN NOT TO SCALE

SPECIFICATIONS

1. PCC 1:1:1 FOR FOUNDATION
2. ALL BRICK WORK IN 1:2:4
3. BRICK WORK IN CM 1:5
4. WALL PLASTER IN CM 1:6
5. CEILING PLASTER IN CM 1:6
6. PAINTING WITH SUPERCEM 2 COAT OVER PRIMER
7. ALL WOOD WORKS WITH TEAK WOOD
8. TWO LAYERS OF TILES OVER BECK JELLY LIME CONCRETE FOR WEATHERING COURSE

SCHEDULE OF JOINERY

MID MAIN DOOR	5'-0" x 7'-6"	152 x 228
D. PANAL DOOR	3'-6" x 7'-0"	106 x 213
D. DOOR	3'-0" x 7'-0"	91 x 213
D. TOILET DOOR	2'-6" x 7'-0"	76 x 213
W. GLAZED WINDOW	4'-0" x 4'-0"	104 x 104
W. WINDOW	3'-0" x 4'-6"	91 x 137
W. WINDOW	3'-0" x 4'-6"	91 x 137
V. VENTILATOR	2'-0" x 2'-4"	24 x 76
V. VENTILATOR	2'-0" x 2'-4"	24 x 76
R. ROLLING SHUTTER	6'-0" x 7'-0"	182 x 213

3/13/23/11/11/91
 Planning Permit No.
APPROVED
 SUBJECT TO THE CONDITIONS IN THIS OFFICE LETTER.
 No. 322/21 Date 11.4.91
 S. D. [Signature] 11/4/91
 FOR MEMBER SECRETARY
 MADRAS METROPOLITAN
 DEVELOPMENT AUTHORITY
 MADRAS - 600 008.

PLAN SHOWING THE PROPOSED CONSTRUCTION OF BANK AND RESIDENTIAL BUILDING AT DOOR NO 49, R 5 NO 1240/2, BLOCK NO 26, DIV NO IN CATHEDRAL ROAD MYLAPORE DIVISION TRIPPLICANE TALUK

	SqF	SqM
BASEMENT FLOOR AREA	1844.50	171.36
GROUND FLOOR AREA	1844.50	171.36
FIRST FLOOR AREA	2174.50	202.01
SECOND FLOOR AREA	2174.50	202.01
THIRD FLOOR AREA	2174.50	202.01
PLOT AREA	6386.00	593.25

- PROPOSED [Shaded Box]
- ROAD [Double Line Box]
- PLOT [Outline Box]

OWNER
 [Signature]
 V. Bhavathy

LICENSED SURVEYOR
 [Signature]
 M. S. MUSHTAQ AHMED, B.Arch., REGD. ARCHITECT,
 Licensed Surveyor Corp. of Madras
 Class-I No. R. A. 34,
 29, ANDERSON STREET,
 MADRAS-600 001.